

VELUX GGL/GGU Roof Window installation guidelines for roofs with roof pitch less than 15 degrees

For roofs with roof pitches less than 15 degrees, the VELUX GGL/GGU Roof Window must be installed to a min.15 degrees.

A purpose made flashing designed to meet the conditions set out in Section E2 of the New Zealand Building Code shall be manufactured and installed by a specialist flashing contractor. This flashing must be guaranteed against weather-tightness by the specialist flashing contractor.

Insulation material meeting the requirements of NZBC/H1 is required in the cavities of the light well structure.

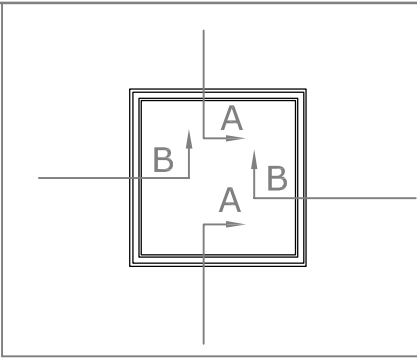
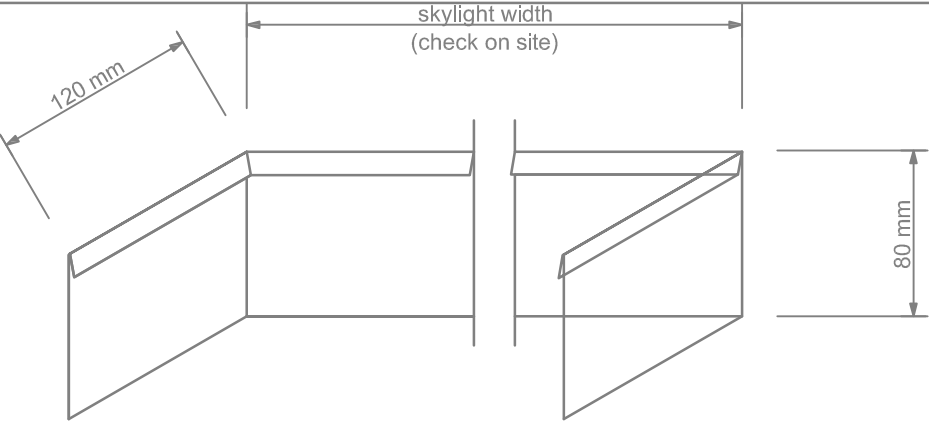

ELEVATION

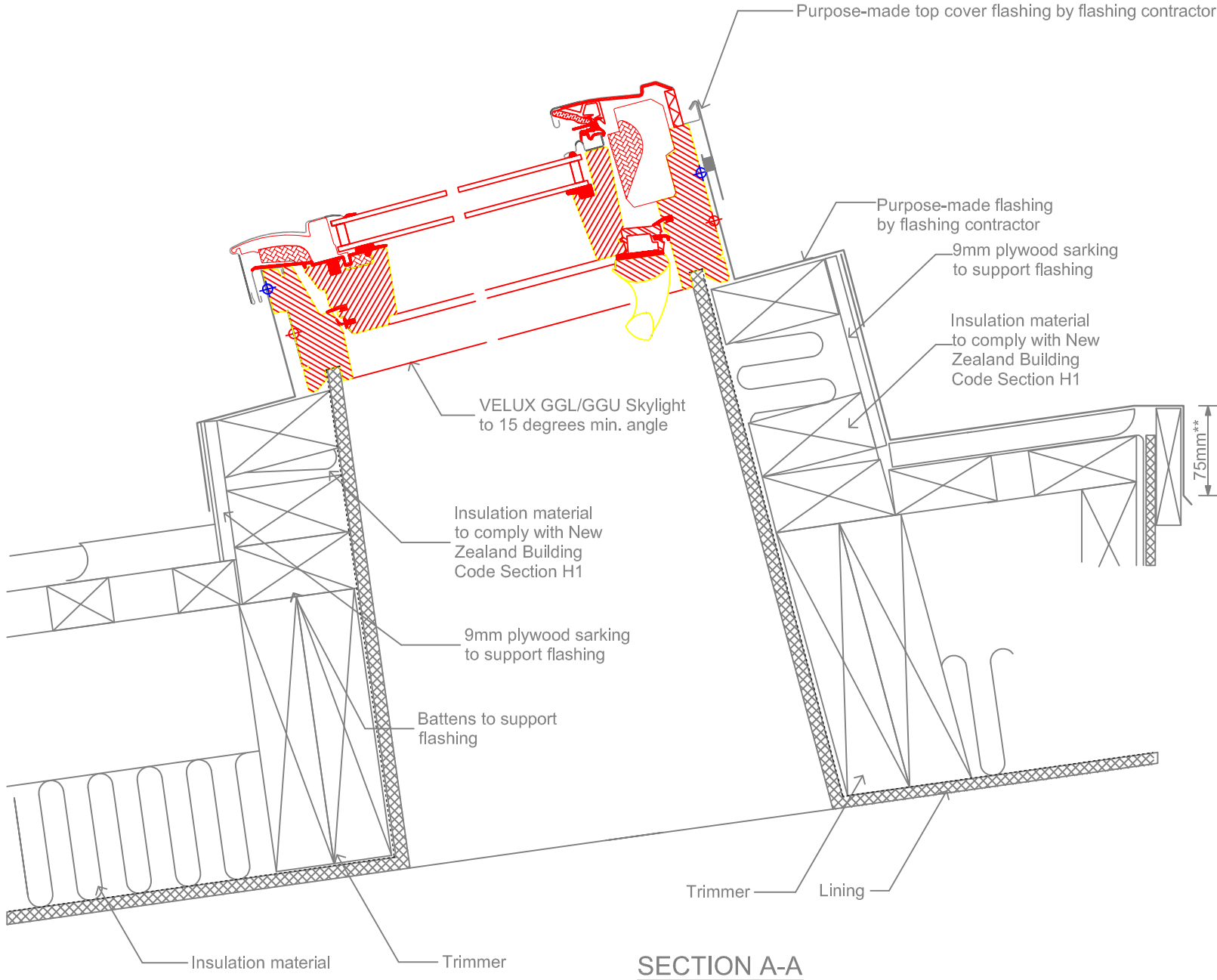

SECTION A-A

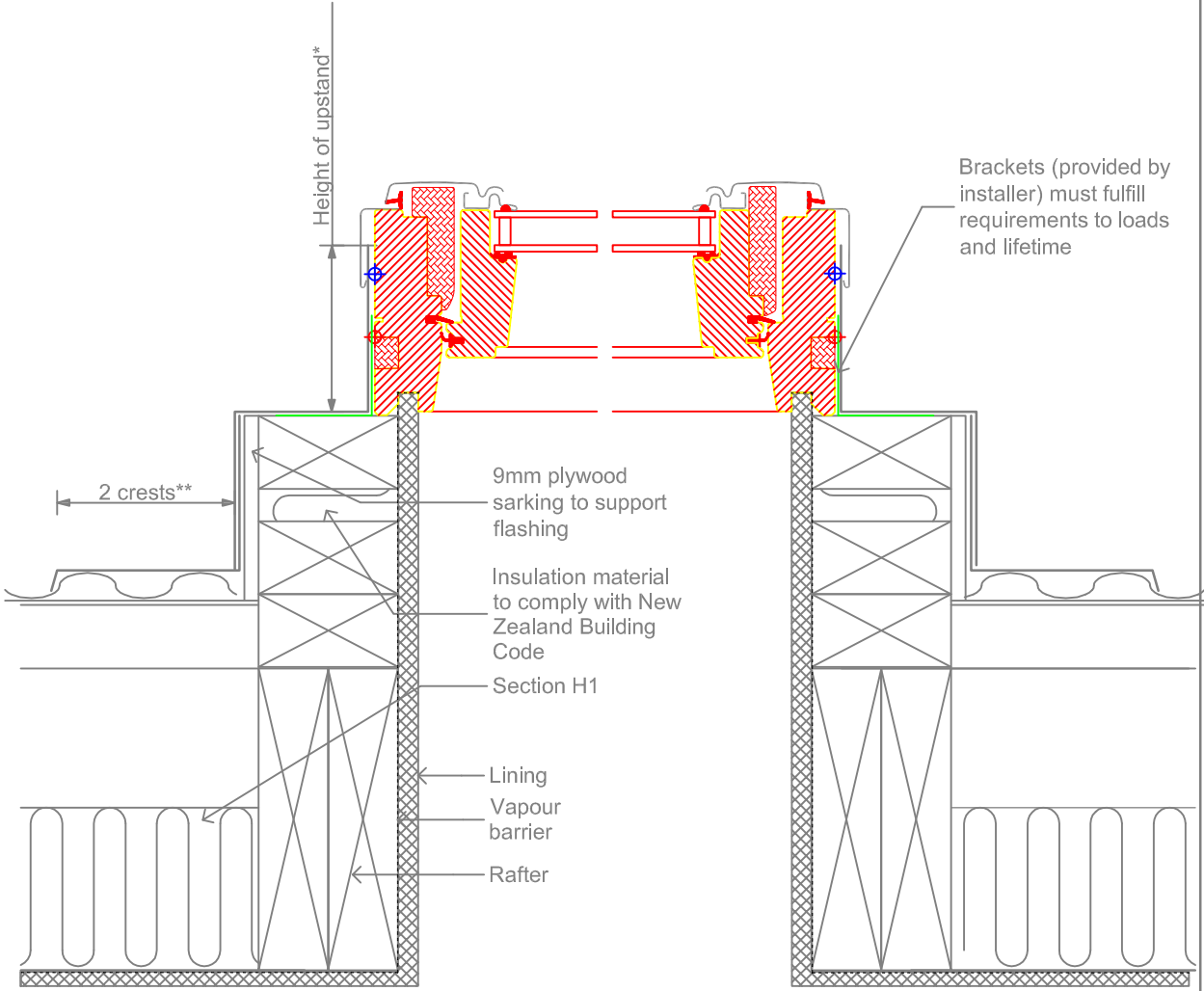

SECTION B-B

INSTALLATION GUIDELINES - GGL/GGU ROOF WINDOW IN METAL ROOFS (PITCH < 15 DEGREES)

VELUX NEW ZEALAND LTD. 0800 650 445 GGL/GGU - Roof Window in Metal Roof (pitch <15 degrees)	Name	Date
	Drawn by	Jan. 14
	Checked by	Jan. 14
	Drawing No.	